

Dharmalingam

Particular	Details
Description of the Property	No.3/724, Mogappair West, 3 rd Block, Backside of Mahalakshmi Hardwares, Chennai – 600 037
Area	Land Area of 390 Sq. with Ground and First Floor Age of the building 29 years (approximately)
Location	Near to Suprabha Mahal, JPC Main Road
Accessibility	The property is 4.50 Kms away from Thirumangalam Metro Railway Station About 1.00 km from Mogappair West Bus Terminus. Nearest Market is 1 km away from the property
Nature of Security	Residential Land and Building
Observations related to the property	Near to Suprabha Mahal, JPC Main Road

Photographs: Attached in Annexure 1

Ground Floor







First Floor

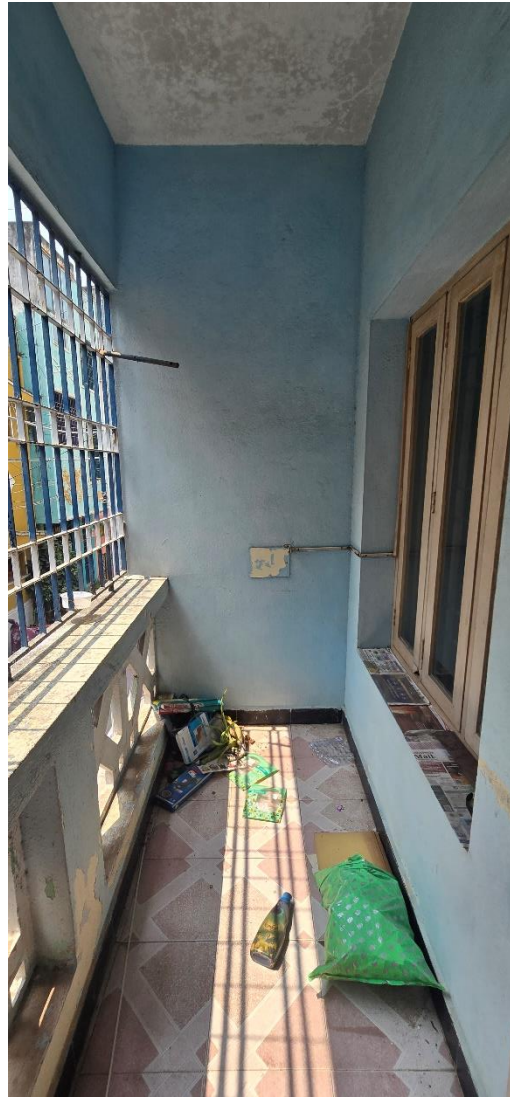

Google Map Location: **Latitude 13.084065, Longitude 80.173835**

