

M.R. Rajaram

Particular	Details
Description of the Property	Flat No.S2, Second Floor, Plot No.25, Karthick Nagar Extn -1, Sivavakiyar Street, Adhanur, Guduvancherry, Chennai - 603 202
Area	Plint Area of 761 Sq.Ft and 315 Sq.Ft of undivided share of land out of 2,222 Sq.Ft of total extent of land
Location	Nearby Pillayar temple
Accessibility	The property is about 2 Kms away from Guduvancherry Railway Station.
Nature of Security	About 500 metres from TTC Nagar Bus Stop.
Observations related to the property	Residential Flat
	Approximately 15 feet bitumen road

Annexure I

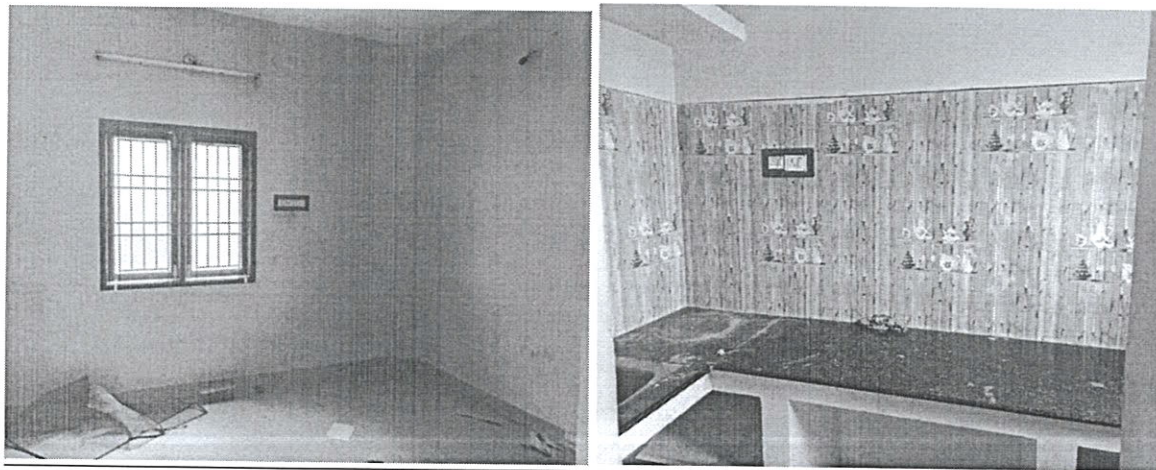
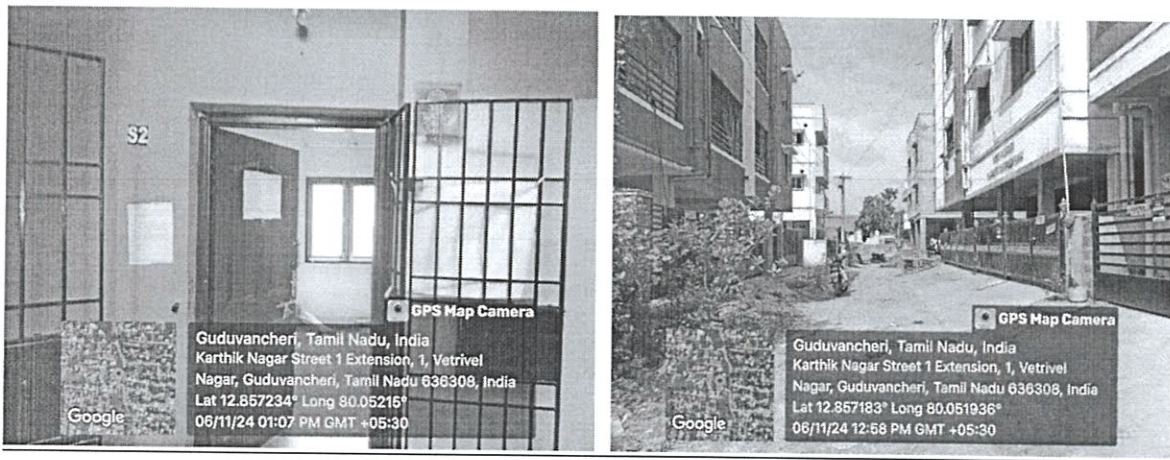

Google Map Location: Latitude 12.857318, Longitude 80.052043

