

# NARAYANARAO BHEEMRAO

Particular	Details
Description of the Property	Property Bearing TMC No. 5-1-86 (Old), 5-1-87 (New), Nethaji Nagar, Somawar Peth, CMC, Raichur Taluk and District – 584103.
Area	Land Area. 855.24 Sq.ft Ground Floor. 855.24 Sq.ft First Floor. 492.06 Sq.ft
Location	Near to Panchamukhi Devasthan Hanuman
Accessibility	The property is 5.00 Kms away from Raichur Railway Station.  Near Ayyalappa Circle Bus Stop @ 0.500 Kms.  Nearest Market is 2 km away from the property
Nature of Security	Residential Land and Building
Observations related to the property	The Society is situated in an excellent residential area.  Residential Land and Building  Near to Maddipet School

Photographs: Attached in Annexure 1

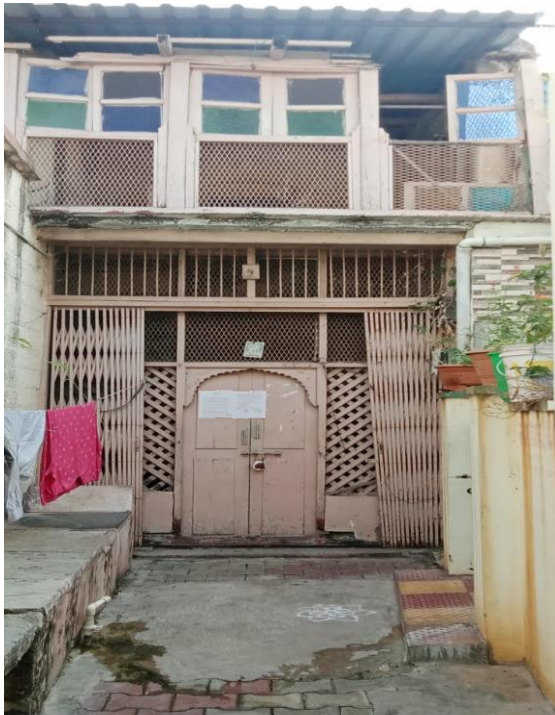







# Google Map Location: Latitude 16.206408, Longitude 77.360652

