

PREMKUMAR

Particular	Details
Description of the Property	No.75, Anna Street, Kumarandhapuram, Tiruppur, Tamil Nadu - 641602
Area	Land Area: 1207 ½ Sq ft BUA: G.F. Around 1107 Sq.ft. F.F. Around 385 Sq.Ft., Total Plinth Area: L492 Sq.Ft.
Location	Nearby Sowdeswari Amman Temple
Accessibility	The property is about 4 Kms away from Tiruppur Railway Station. About 1.5 Kms from Tiruppur New Bus Stand.
Nature of Security	Residential Land and Building
Observations related to the property	Approximately 15 feet bitumen road

Annexure I





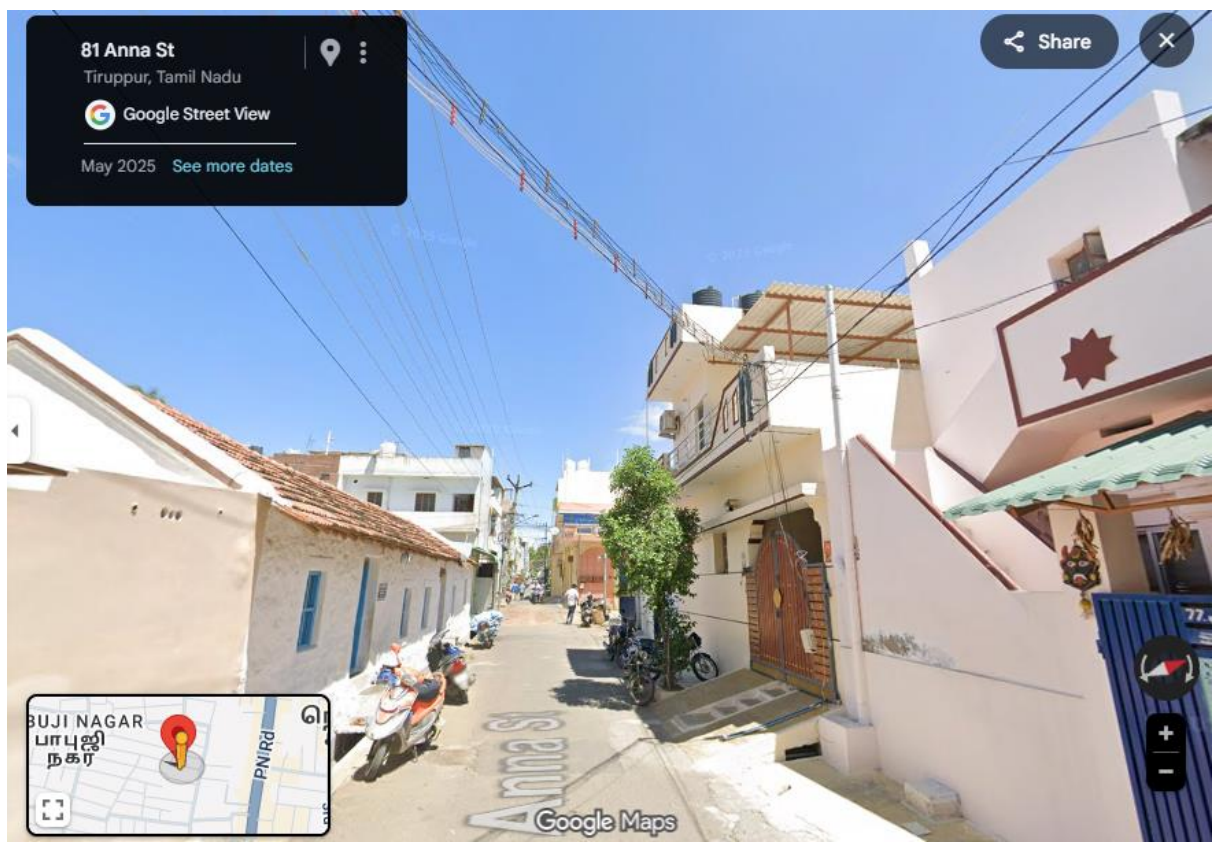
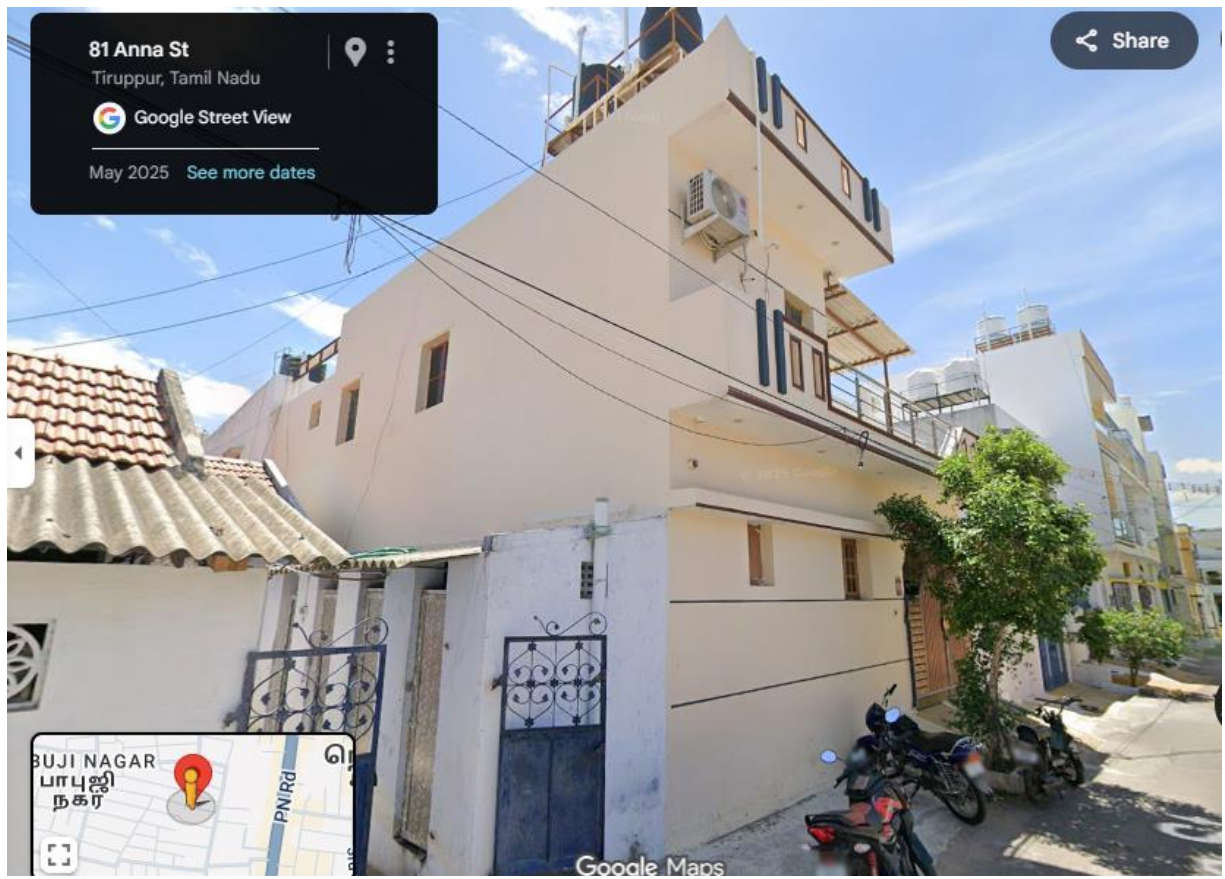

Google Map Location: Latitude 11.126083, Longitude 77.338500

